

BUGLE CALL

1ST TPT

QUICKSTEP HEADLEY 4

(TTT = TTTA)

2nd TPT CUD

LEAD 5

A

E

2nd TPT CUD

LEAD

B

C

2nd TPT Solo

ST. MUTE

E

OPEN

LEAD

E

A

1ST TRP

Empty musical staff lines.

BUGLE CALL

2nd TPT QUICKSTEP MELODY 4

2 TR

BUGLE CALL

3/4 Quick Step Medley 4

BUGLE CALL

4/4 *Quicker Heavy*

ENS

A

B

C TO ST. HURD

D

E

F

G

H

I

J

K

L

M

N

O

P

Q

R

S

T

U

V

W

X

Y

Z

BUGLE CALL

1st Trombone Quaker Medley 4

(TTT = TTTT)

Annotations: A, B, C, D, E, F, G, H, I, K, TO ST MUTE, OPEN, LEAD, 4

1st TB.

VUIS f

LEAD

coll

BUGLE CALL

2/4 TRUMP Quickstep Medley 4

Annotations: B, C, D TO ST. MUTE, E OPEN, F, G, H, I, J, CROSS, CROSS SOFT, TUTTI, CROSS SOFT.

BUGLE CALL

3rd TROMBONE QUICKSTEP MEDLEY 4

(TTT = TTTT)

A

B

C TO ST. MUTE

D

E

OPEN

F

G

H

I

J

Staff 1: **3xTB**

Staff 2: **ENS**, **UNIS**, **ENS**, **3**, **(K)**

Staff 3: **UNIS f**, **ENS**

Staff 4: **ENS SOLO**, **(M)**, **ENS**

Staff 5: **ENS**

BUGLE CALL

TROMBONE **QUICKSTEP MELODY 4**

BUGLE CALL

1st Alto Quick Step Melody 4

(M = M.M.)

UNIS

LEAD

TRUMP

UNIS

LEAD

UNIS

ENS

1st Act

BUGLE CALL

2nd ALTO **QUICKSTEP MARCH 4**

(TTT = TTTT)

A **UNIT f**

B **TRUMP**

C **ENS**

D **E**

F **ENS**

G **ENS**

H **ENS**

2. Auto

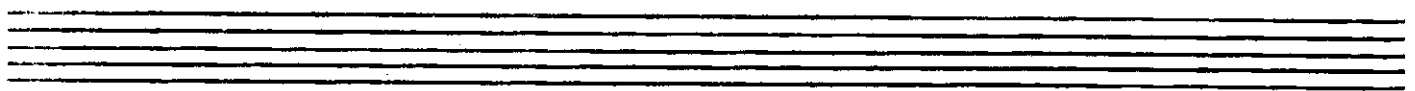

BUGLE CALL

1st TENOR

QUICKSTEP MEDLEY 4

- Section markers: Circled letters A, B, C, D, and E.
- Handwritten annotations: "UNIS f", "TRINX", "UNIS f", "UNIS", and "ENS".
- Chord symbols: b, #, and natural signs above notes.
- Dynamic markings: "f" (forte).
- Articulation: Slurs and accents.

BUGLE CALL

2nd Tenor

QUICKSTEP MARCH 4'

2nd Tr.

BUGLE CALL

BARI *Quick Step Medley* 4

Sax

- Staff 1: **ENS**
- Staff 2: **ENS SOLO**
- Staff 3: **ENS SOLO**
- Staff 4: **ENS**
- Staff 5: **ENS SOLO**
- Staff 6: **ENS**
- Staff 7: **2-TR CUE**
- Staff 8: **PLAY**

BUGLE CALL

BASS **QUICKSTEP METRE 4**

BASS

D

F

E

D

M

BUGLE CALL

DRUMS **QUICKSTEP HEADSET 4**

(TTT - TTTA) 1 2 3 4 TPE **TACET!**

A

TACET 12 12 **B** **SAXS**

Rgn **E** **SAXS** **Rgn**

D **TR** **Rgn** **E** **Rgn** **BRASS** **TACET**

E **BRASS** **E** **Rgn**

H **Solo ADLIB**

SAXS **I**

Rgn **J** (1) (2) (3) (4)
1 2 3 4 1 2 3 4 1 2 3

E **SAXS** **Rgn** **Rgn** **8**

PAINT

BRASS

GIANT RALL -

BUGLE CALL

Piano **QUICKSTEP MEDLEY 4**

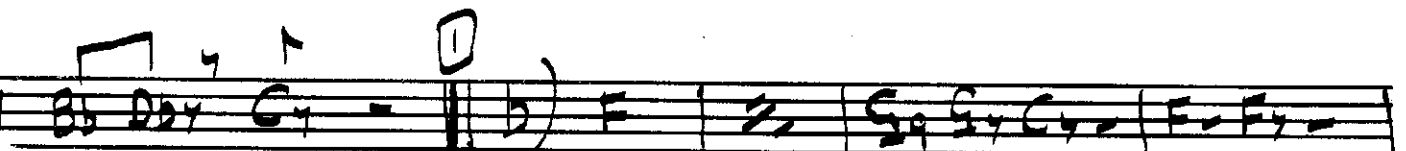
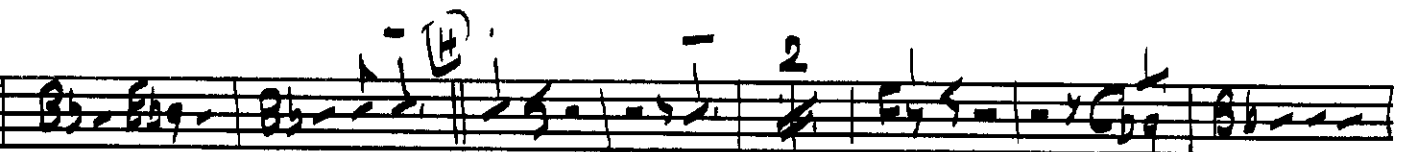
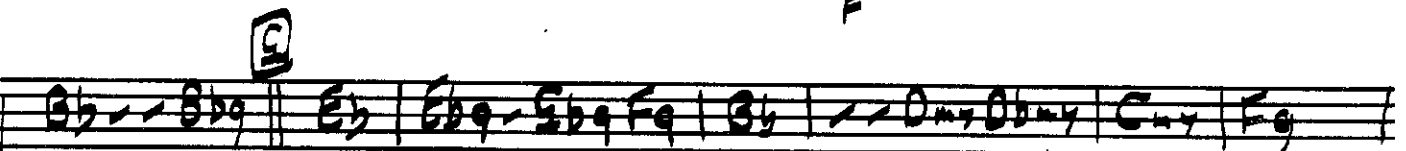
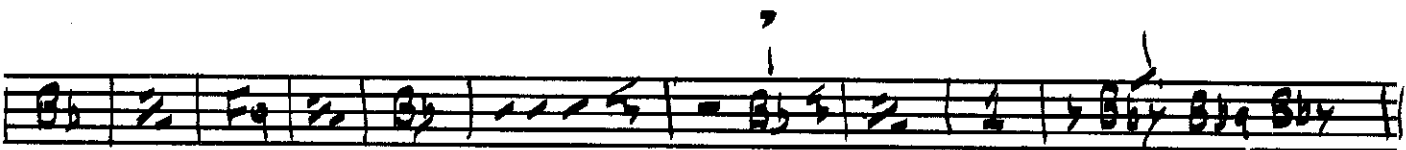
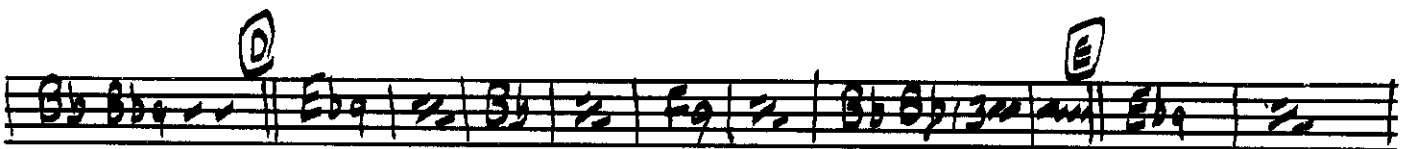
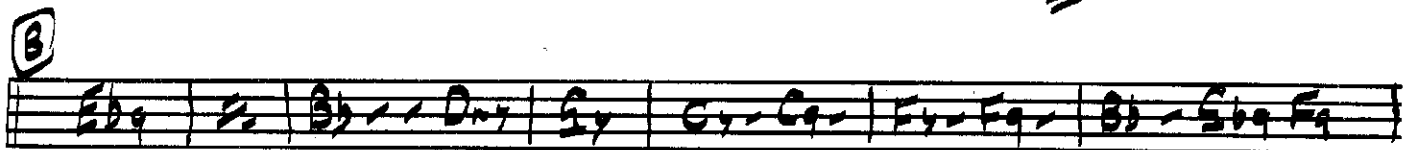
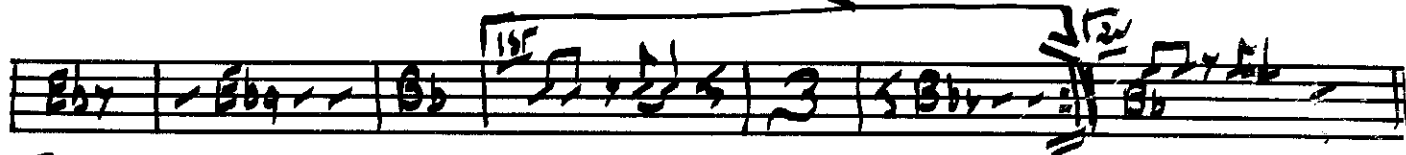

Piano / GTS

Empty musical staff

Empty musical staff

BUGLE CALL

STR QUICKSTEP MEDLEY 4

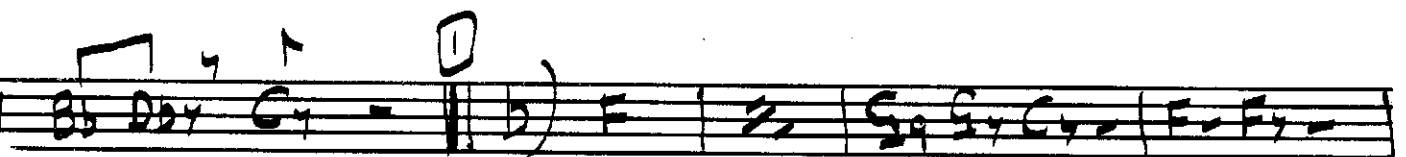
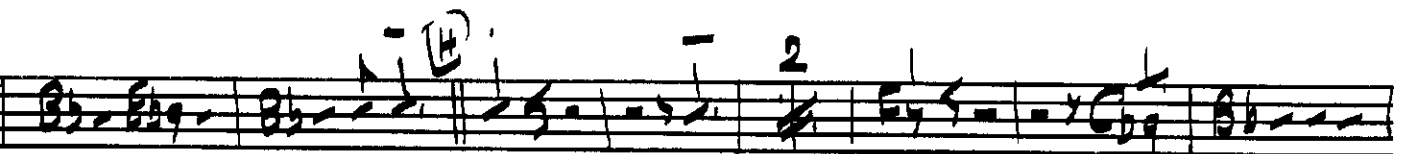
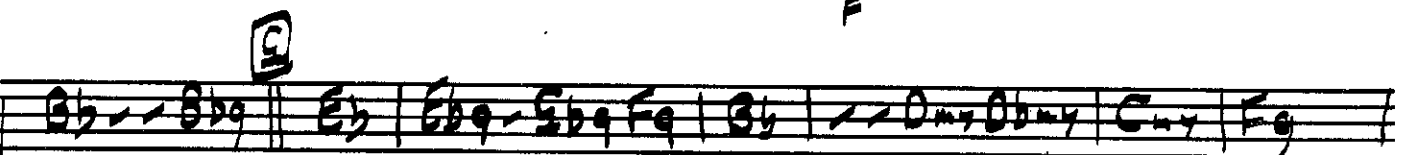
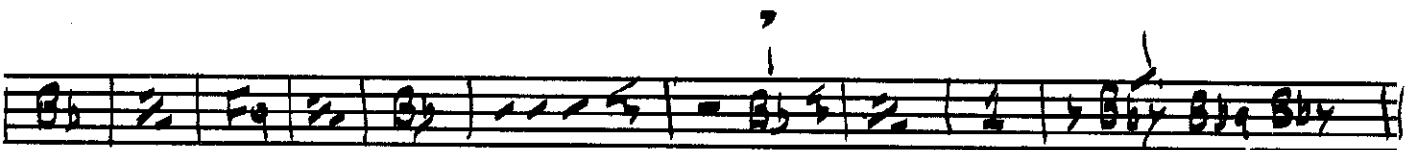
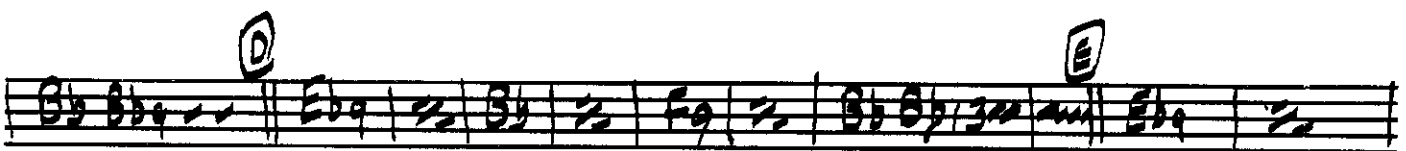
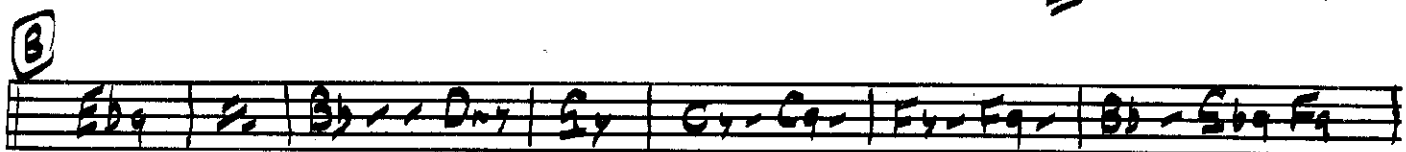
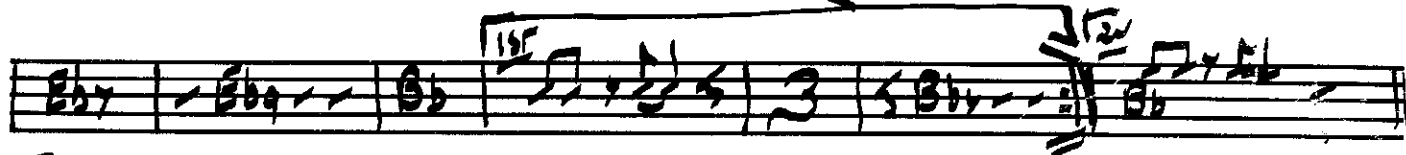
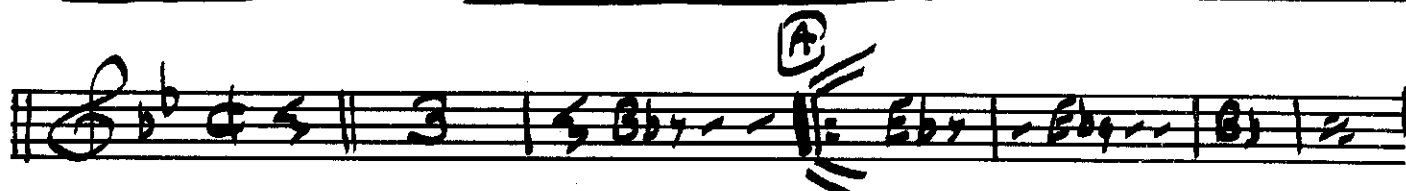

Piano / GTS

Empty musical staff

Empty musical staff